

FAMILY SYSTEMS THEORY and CLINICAL PRACTICE

—家族システムズ理論とその実践—

Location:
Kyobunkan Building 6F
Keisen Ginza Center

Application:
Accepted by Fax with the follow-
ings;
1. Name
2. Gender, Age
3. Address
4. TEL, FAX numbers
5. Brief CV

Questions?
Please visit:
www.familycenterjapan.com



FAMILY CENTER JAPAN
Ryuko Ishikawa, M. D.

Kyobunkan Building #302
4-5-1 Ginza, Chuo-ku
Tokyo, 104-0061

TEL: 03-5524-7670
FAX: 03-5524-7671

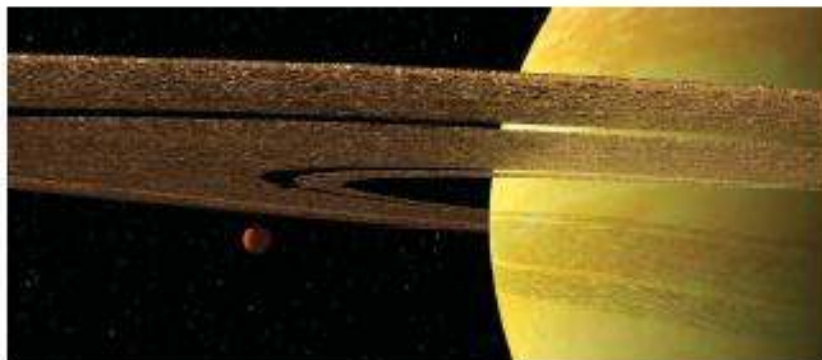

<WHAT DO YOU LEARN FROM THIS LECTURE SERIES?>

You will learn a new way of understanding human emotionality and family as a whole which interact to each other inevitably. You can adapt the theory to your daily performances and your clinical practices. This evolving new thinking can apply to organizational systems such as corporation, hospital, school and even government.

<WHO SHOULD ATTEND>

Anyone who wants to learn about family. Especially psychiatrists, doctors, psychologists, caseworkers, teachers, judges, etc.)

INTRODUCTION OF FST



"The human is a mixture of feelings and objectivity. He has evolved a brain that enables him to know the differences between the two, if he is motivated to know the differences. The well-differentiated person knows the difference, and each can be more fully appreciated when each is relatively free of the other. There is an advantage when the human can observe the automatic emotional process with his intellectual self."

Murray Bowen (p. 368, Family Evaluation)

EXAMPLES OF LECTURES

- 1) Bowen's Theory... Learning Family Systems Theory (FST) with case studies
- 2) Relationship Between Mother and Child
- 3) Couple therapy
- 4) Role of Leaders
- 5) Darwin's Evolutional Theory and Family Systems Theory

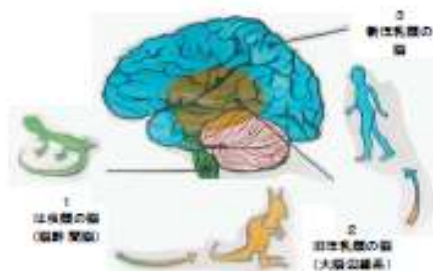

<Darwin's Evolutional Theory and Brain Development>

This is a one-year workshop starting April 22, 2007. (Alternate Sundays)
1st Sunday... 1pm-3pm; 2nd Sunday... 4pm-6pm
(The schedule is subject to change.)

Tuition: ¥280,000 plus tax (lecture materials included)

Those whom want to attend lectures by staff from George Town Family Center in the USA may pay extra charges due to the expense encountered.

LECTURER



Ryuko Ishikawa, M.D.

Psychiatrist and President; Family Center Japan

Dr. Ishikawa is known internationally and one of the few psychiatrists licensed to practice in the USA and Japan. Her professional career has been established by training and research at several well-known psychiatric institutions such as Stanford University (Residency training,) George Town University at Family Center (Family Psychiatry under Prof. Murray Bowen) and University of California at San Francisco (Child Psychiatry.) Also received scholarship at Yale Department Psychiatry (FFRP) After she was trained by Prof. Bowen, she established Family Psychiatry based clinical practice in Tokyo, Japan. Since August 2003, she does practice at Family Center Japan (clinic-Shinryo Naika, Psychiatry) in Ginza to see many international and Japanese clients. She consults to corporates and hospitals using organizational theory as well as training physicians and psychologists. Please visit:

www.familycenterjapan.com